CORPORATE PROPERTY STRATEGY BLUESCHOOL HOUSE - PROPOSED PROGRAMME

10/05/2016
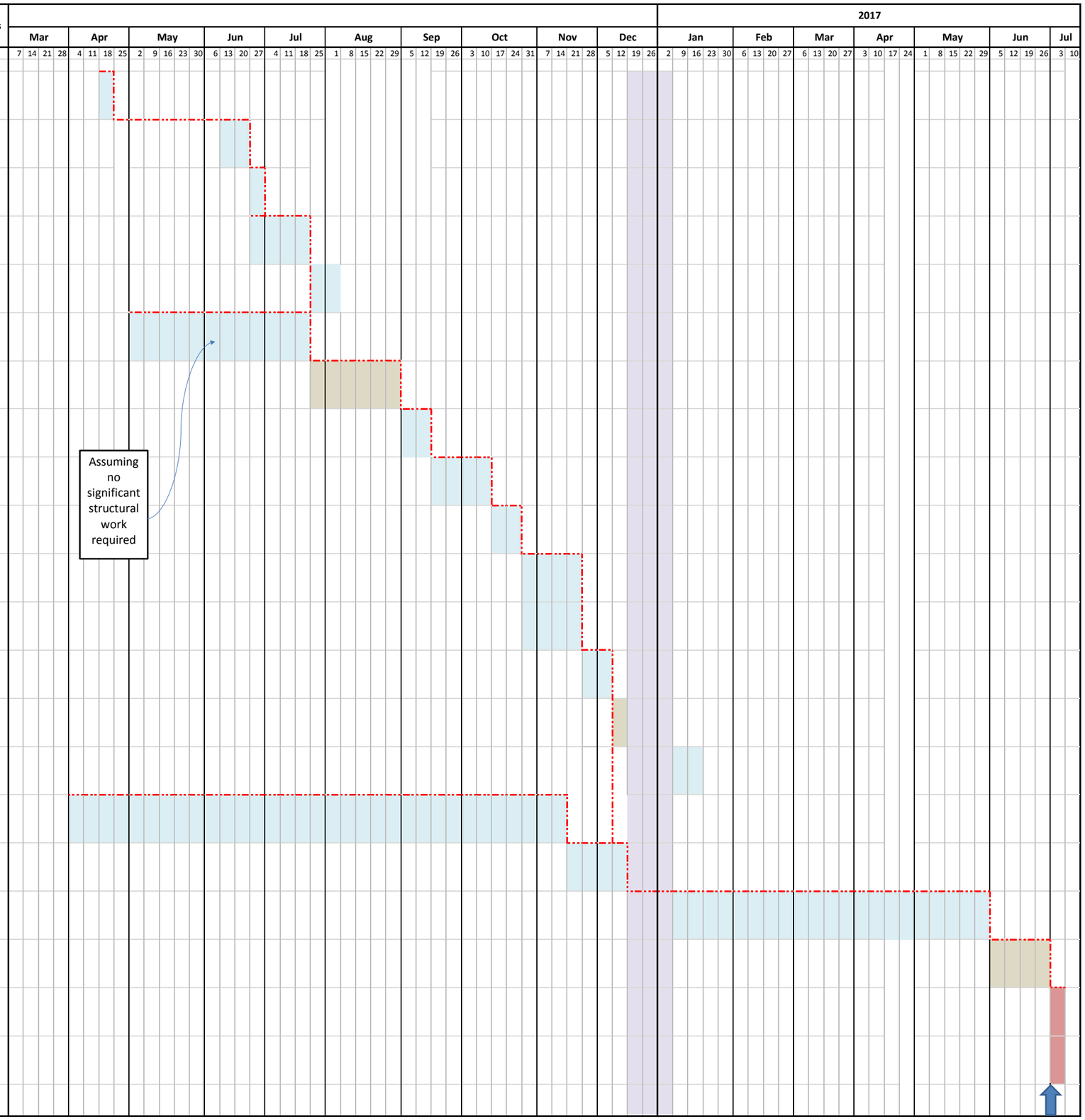
	Location	Work	Start W/C	Finish W/E	Wks
1	Notice to CCG		18-Apr-16	22-Apr-16	1
2	Town Hall (No 10)	Vacated	13-Jun-16	24-Jun-16	2
3	Notice to CAB		27-Jun-16	01-Aug-16	1
4	Town Hall (No 10)	Alterations	27-Jun-16	22-Jul-16	4
5	Blueschool House	Decant Blueschool House to Town Hall No 10 (Cust Facing)	25-Jul-16	05-Aug-16	2
6	LGF Shirehall	Ceiling repair works	02-May-16	22-Jul-16	12
7	LGF Shirehall	Contingency for Noise Delays and Structural Repairs	25-Jul-16	02-Sep-16	6
8	Town Hall (No 8)	Decant CWB to LGF Shirehall / No 10	05-Sep-16	16-Sep-16	2
9	Town Hall (No 8)	Preparation for CCG Occupation	19-Sep-16	14-Oct-16	4
10	Plough Lane	Decant CCG to Town Hall (No 8)	17-Oct-16	28-Oct-16	2
11	Plough Lane	Alterations to accommodate Blueschool House Staff	31-Oct-16	25-Nov-16	4
12	Plough Lane	Alterations to accommodate Blueschool House Storage	31-Oct-16	25-Nov-16	4
13	Blueschool House	Decant Blueschool House to Plough Lane (Non Cust Facing)	28-Nov-16	09-Dec-16	2
14		Contingency Period	12-Dec-16	16-Dec-16	1
15	LGF Shirehall	Decant CWB to Nelson House	TBA	TBA	2
16	Blueschool House	Design and Contractor Procurement	04-Apr-16	18-Nov-16	33
17	Blueschool House	Contractor Mobilisation	21-Nov-16	16-Dec-16	4
18	Blueschool House	Refurbishment Blueschool House	09-Jan-17	02-May-17	21
19		Contingency Period			
20	Blueschool House	DWP to occupy Blueschool House	03-Jul-17		
21	Blueschool House	Franklin House Staff to occupy Blueschool House	03-Jul-17